

PLAN SHOWING THE PROPOSED SUB-DIVISION AND ADDITIONAL CONSTRUCTION IN AN EXG. BUILDING IN S.No93/3/B AT DOOR No.9 SAMPATHKUMAR STREET OF SELAIYUR VILLAGE EAST-TAMBARAM.

For Mr. N. VAIDYANATHAN

Scale 1:100 & 200

MMDA (A/PP No. /
C.No. A₃ / 13941/90
Asst.
Secretary
PART I 11790
PART II

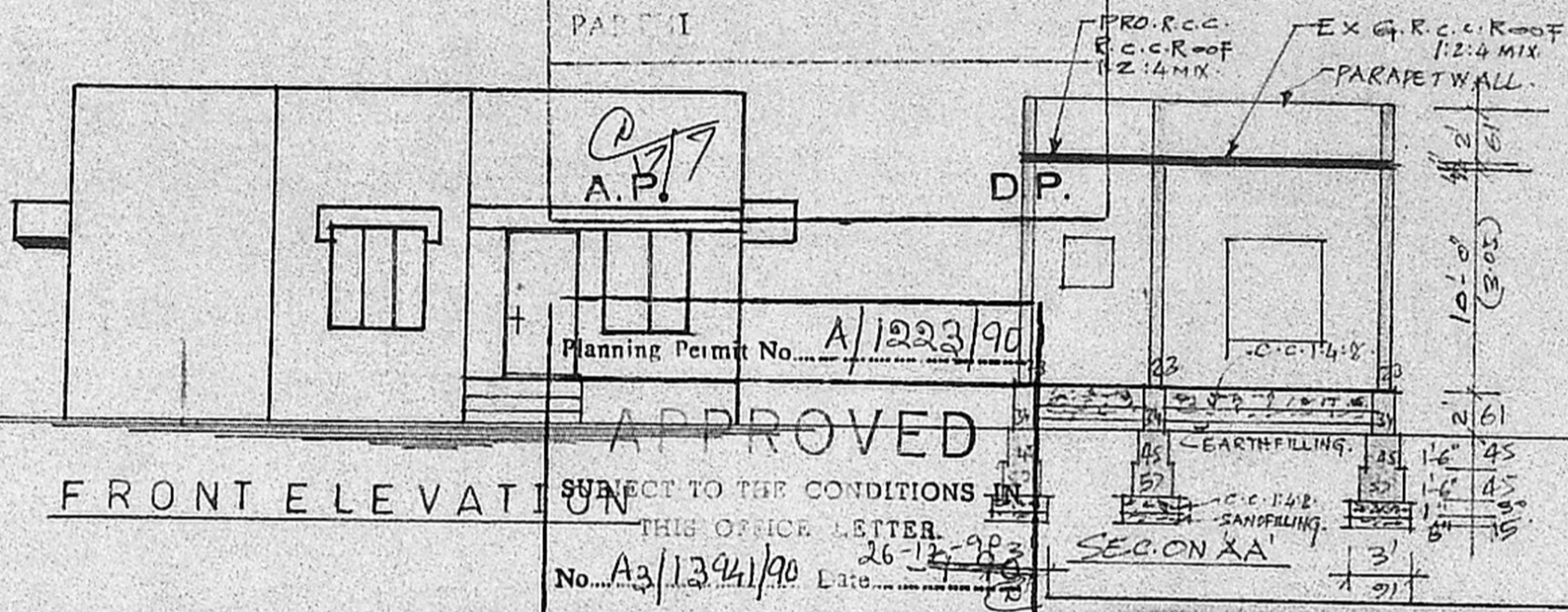

Planning Permit No. A/1223/90

APPROVED

SUBJECT TO THE CONDITIONS OF THIS OFFICE LETTER

No. A₃/13941/90 Date 26-12-90

O/e. C. R. Unniyal
26/12/90
FOR MEMBER SECRETARY
MADRAS METROPOLITAN
DEVELOPMENT AUTHORITY
1, MADRAS - 600 008.

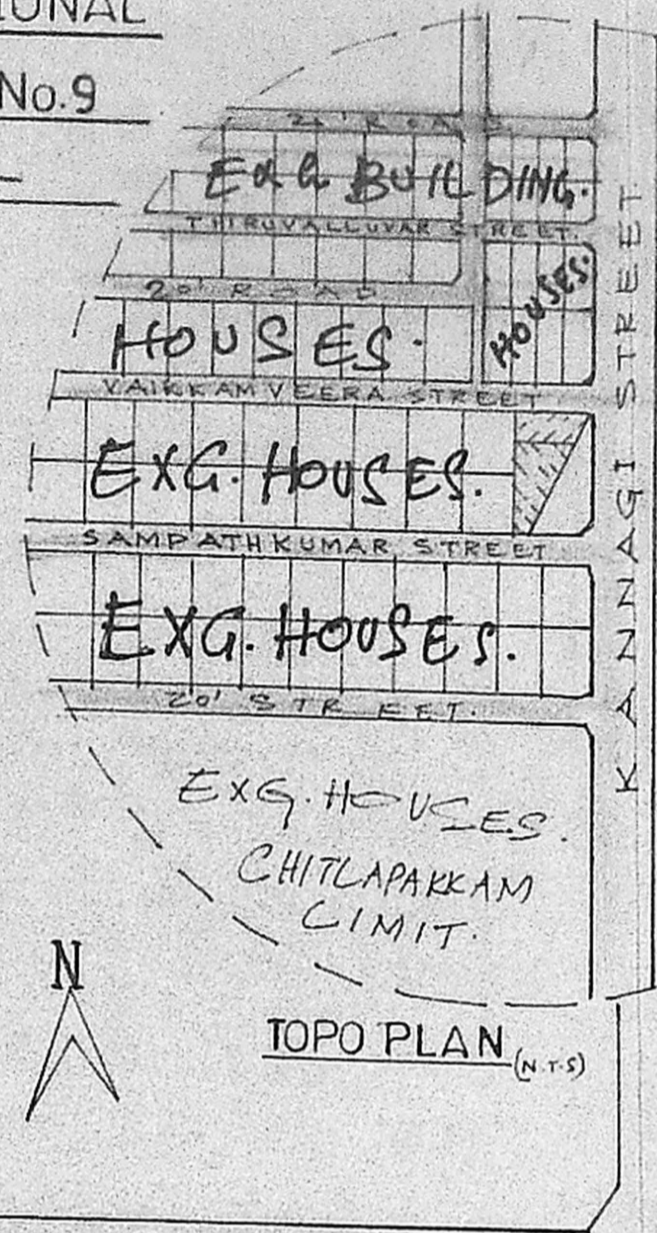

TOPO PLAN (N.T.S)

EXG. HUTS. AND BUILDINGS
CHITLAPAKKAM PANCHAYAT
LIMIT

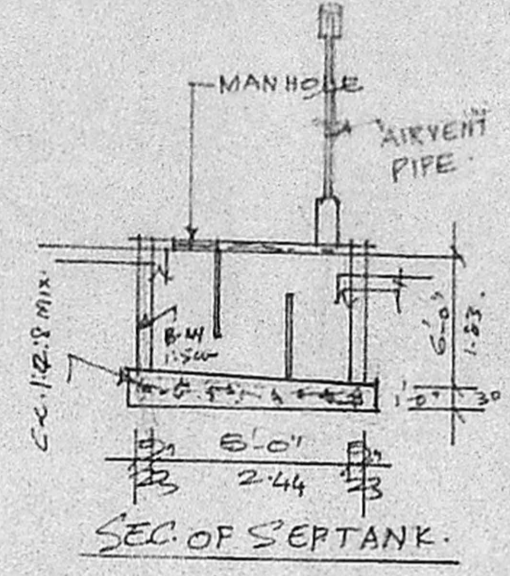

SUBDIVISION DETAILS

	sq.ft.	sq.m.
Schedule 'A'	1501	139
Schedule 'B'	2379	221

Schedule 'B' Area Details

	sq.ft.	sq.m.
Plot Area	2379	221
Exg. Plinth Area	438	41
Pro. Plinth Area	54	5
Open space	1887	175
F.S.I. 0.20 Coverage	20%	

JOINERY DETAILS.	COLOUR INDEX.
D - DOOR 100 X 210 CM	PRO. <input type="checkbox"/>
D1 - DOOR 91 X 210 "	EXG. <input type="checkbox"/>
D2 - DOOR 75 X 198 "	ROAD. <input type="checkbox"/>
W - WINDOW 135 X 135 "	BOUNDRY. <input type="checkbox"/>
W1 - WINDOW 90 X 122 "	
V - VENTILATOR 75 X 45. "	

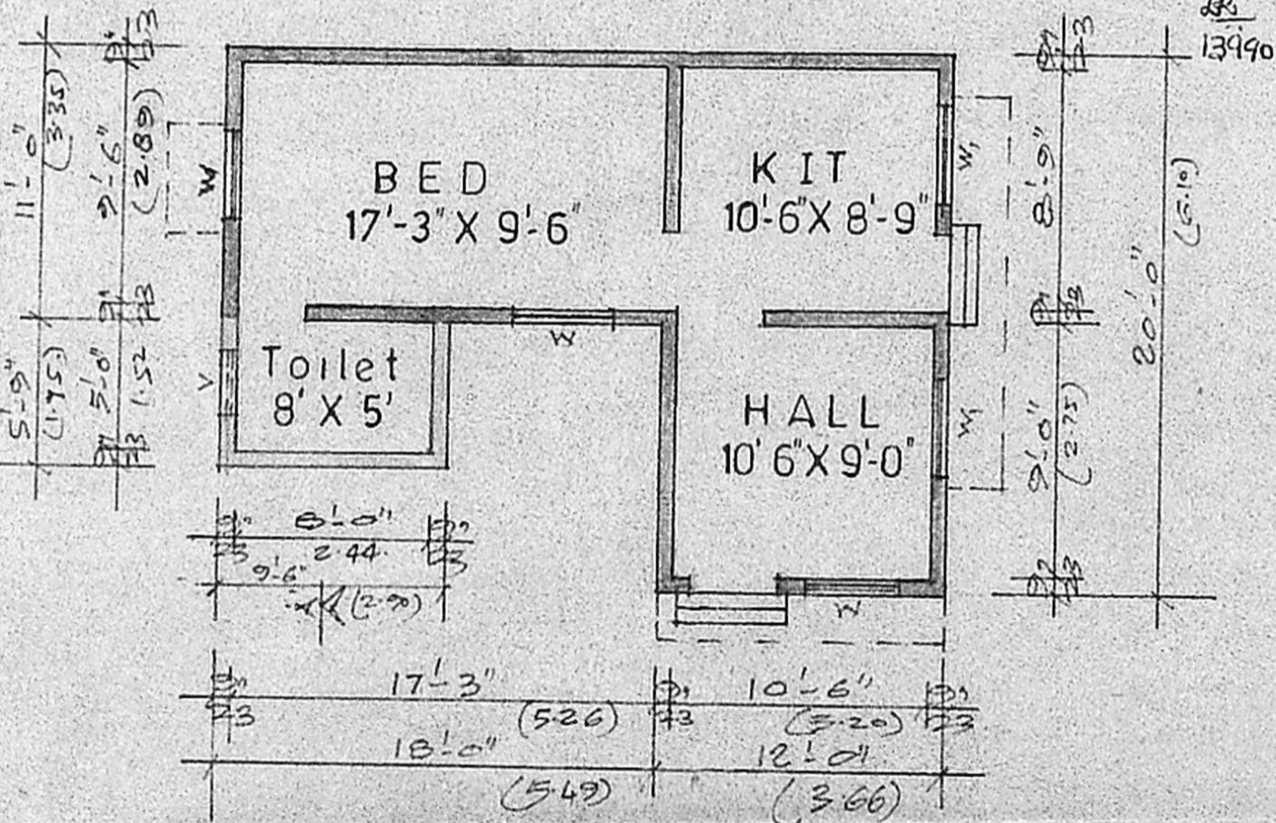

PLAN

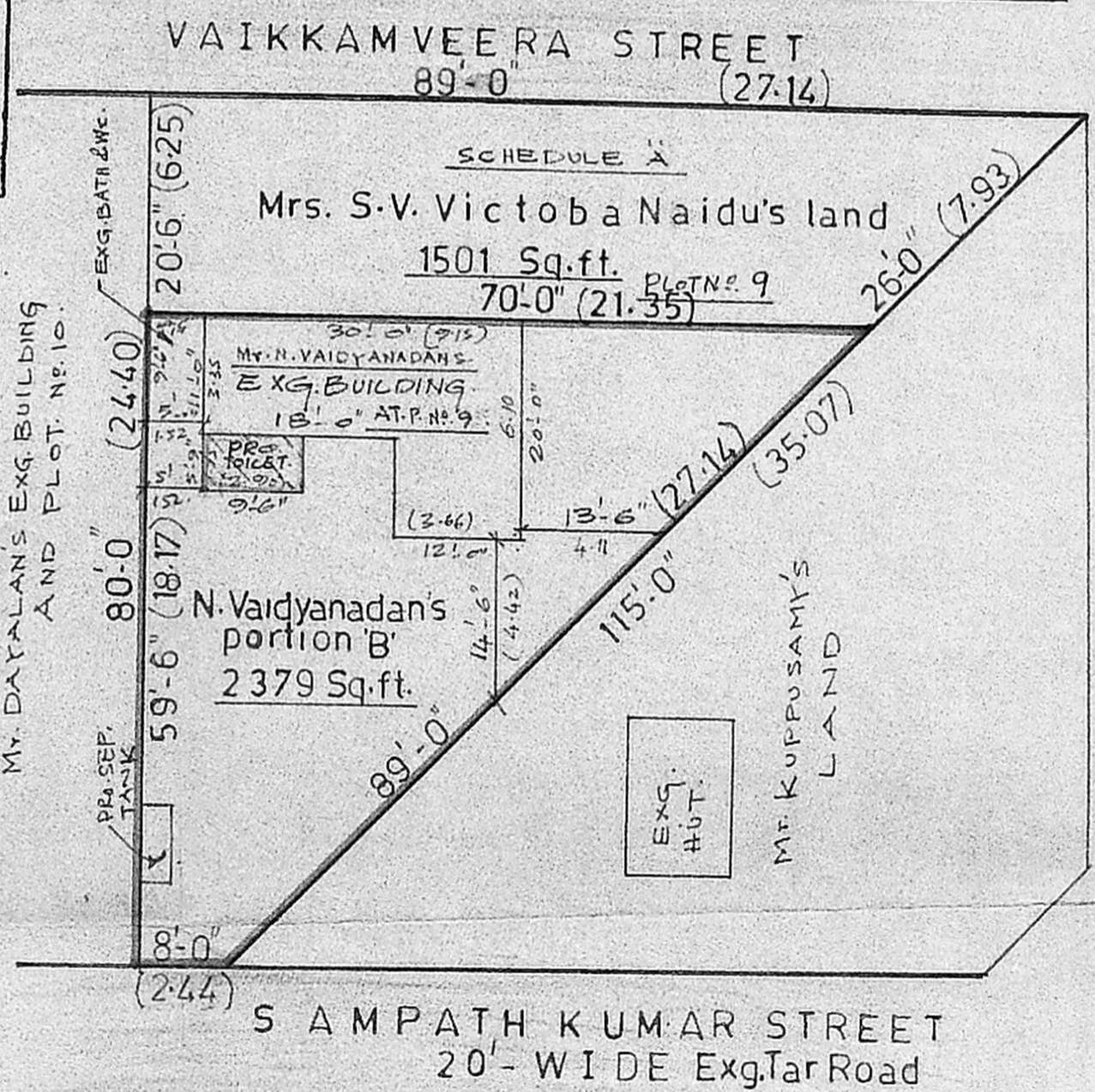

SUB-DIVISION & SITE PLAN Scale 1:200

SREE BALAJI DESIGNS,
43, VELACHERY ROAD,
SELAIYUR
MADRAS - 600 073.

KANNAGI STREET

N. Vaidyanathan
OWNER SIGN.

P. Raghu,
CONSULTING ENGINEER,
LICENSED SURVEYOR,
TAMBARAM & ALANDUR MUNICIPALITY
Off: 43, VELACHERY ROAD,
SELAIYUR, MADRAS-73.

LICENSED SURVEYOR.